

**From:** <webmaster@aberdeencity.gov.uk>  
**To:** <pi@aberdeencity.gov.uk>  
**Date:** 30/03/2013 15:04  
**Subject:** Planning Comment for 130312

Comment for Planning Application 130312

Name : Katherine Middleton  
Address : 150 GardnerCrescent  
Aberdeen

Telephone :

Email :

type :

Comment : I have been a care worker for 15 years and do not think that this application should be approved. I object.

This type of building and location are not suitable for clinic purposes. The access is difficult and inside there will be too many stairs and corridors. These buildings are not suited to meeting the disabled regulations and if you allow this then the staff will be burdened by the physical problem of helping people with mobility issues. This not only bad for the staff but also the patients who do not like to have there independence compromised.

This is not a good idea but if you are going to do it then you need to ensure that all normal disabled facilities are provided including mechanical help to overcome stairs. You might also want to consider making rooms a decent size so that grab bars and rails can be accommodated . You also need to think about the fire escape issues as it is much more difficult to help disabled,aged or overweight people to escape.

Thank you Katherine.

**From:** <webmaster@aberdeencity.gov.uk>  
**To:** <pi@aberdeencity.gov.uk>  
**Date:** 30/03/2013 10:17  
**Subject:** Planning Comment for 130312

Comment for Planning Application 130312

Name : Graham Russell

Address : 95 Garthdee Drive  
AB10 7HT

Telephone [REDACTED]

Email [REDACTED]

type :

Comment : i wish to object to the following application having worked in this area for several years i know the type of building well they are full of awkward staicases and i do not see how you can consider a clinic use in one of these buildings.

Clinica are full of elderly people and people with mobility issues. It would not be suitable to use this building in this manner as people would have great difficulty moving around in the premises. If you were to grant this we could end up with half a dozen clinics, non of which would be suitable for use, and i presume if granted it could be used as is, and it is currently totaly unsuitable.

80 QUEENS ROAD  
ABERDEEN  
AB15 4YE

DEAR SIR..

6 WEST CRAIBSTONE ST

I WISH TO OBJECT TO THE ABOVE  
CHANGE OF USE PROPOSAL. I CURRENTLY WORK IN  
BON ACCORD SQUARE AND AT PRESENT PARKING MY  
CAR IS EXTREMELY DIFFICULT. THIS DEVELOPMENT  
WILL MAKE MATTERS WORSE AS MANY PEOPLE WILL  
VISIT DAILY. THE AREA SHOULD REMAIN A MIXTURE  
OF OFFICES AND RESIDENTIAL.

YOURS SINCERELY.



---

**From:** <webmaster@aberdeencity.gov.uk>  
**To:** <pi@aberdeencity.gov.uk>  
**Date:** 27/03/2013 16:23  
**Subject:** Planning Comment for 130312

Comment for Planning Application 130312

Name : ASHLEY BURT  
Address : 12 SPRINGDALE CRESCENT  
BIELDSIDE  
ABERDEEN  
AB159FG

Telephone : [REDACTED]  
Email : [REDACTED]  
type :

Comment : I WISH TO OBJECT TO THE CHANGE OF USE PROPOSED ON TH EBASIS THAT THE PROPOSED USE WOULD NOT COMPLY WITH GOVERNMENT GUIDELINES FOR DISABLED FACILITIES IN COMMERCIAL BUILDINGS UNLESS MAJOR CHANGES WERE MADE TO THE BUILDING WHICH IS CURRENTLY LISTED. I DO NOT THINK THAT IS DESIRABLE

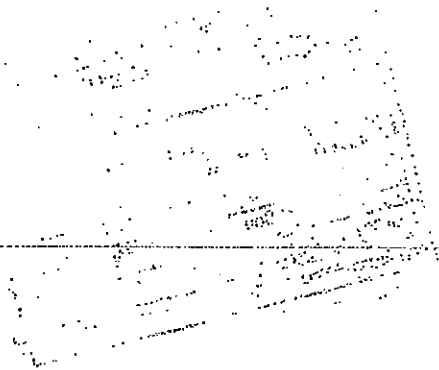

**From:** <webmaster@aberdeencity.gov.uk>  
**To:** <pi@aberdeencity.gov.uk>  
**Date:** 27/03/2013 16:28  
**Subject:** Planning Comment for 130312

Comment for Planning Application 130312

Name : Suzzane Davie

Address : 2 Croftland

Pitmedden

Aberdeenshire

AB417GN

Telephone : [REDACTED]

Email : [REDACTED]

type :

Comment : I object to the proposed change of use as the conversion would generate pressure on the street parking which is already insufficient

**From:** <webmaster@aberdeencity.gov.uk>  
**To:** <pi@aberdeencity.gov.uk>  
**Date:** 30/03/2013 10:25  
**Subject:** Planning Comment for 130312

Comment for Planning Application 130312

Name : William Craig  
Address : The Devenick  
Cults  
Aberdeen AB15 9NN

Telephone :

Email : [REDACTED]

type :

Comment : I have worked in a lot of listed buildings and would like to object to the change of use application. This building is unsuitable for this business as it has too many levels. Disabled people would be unable to move around and would have great difficulty escaping in event of a fire especially from the top floor. This would set a undesirable precedent in the area.